

CONSERVATORIO STATALE DI MUSICA "G. VERDI" DI MILANO  
 TEORIA, RITIMICA E PERCEZIONE MUSICALE  
 ESAME DI III LIVELLO PRE ACCADEMICO  
 Settembre 2013

Nome  
 Cognome

Luogo e data  
 Firma

## Teoria e Scrittura

### 1.1 Acustica.

1.1. Costruire la sequenza degli armonici (almeno i primi 9) partendo dalla seguente fondamentale:

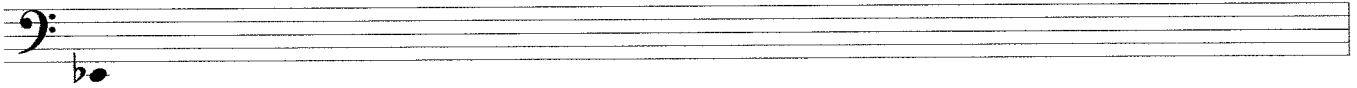

1.2 Indica con una crocetta quale settima, tra le specie indicate sotto, è possibile derivare dai primi 7 armonici?

III specie	<input type="checkbox"/>
V specie	<input type="checkbox"/>
VII specie	<input type="checkbox"/>
I specie	<input type="checkbox"/>

2.1 **Notazione.** Trascrivere in note reali il seguente passo strumentale del corno inglese, mettendo l'armatura di chiave appropriata.

Corno inglese

### 3. Scrittura, creatività e introduzione all'analisi.

3.1 Inventa una risposta di 2 battute alla semifrase proposta.

3.2 Individuare e cerchiare almeno 4 errori ritmici presenti nel seguente brano strumentale.

Una volta individuati gli errori presenti nel brano strumentale soprastante, correggi scrivendo sotto le 4 figure ritmiche corrispondenti esatte.

#### 4. Ritmo e metro.

4.1 Inserire le appropriate equivalenze riferite all'unità di tempo.

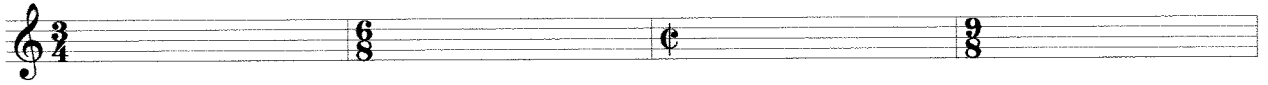

4.2 Inserire le appropriate equivalenze in modo che all'unità di suddivisione del nuovo tempo corrisponda l'unità di movimento del tempo precedente.

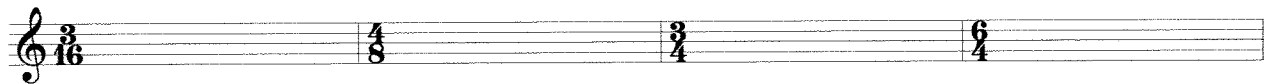

4.3 Analizzare i seguenti gruppi irregolari e riscriverli accanto in forma scomposta.

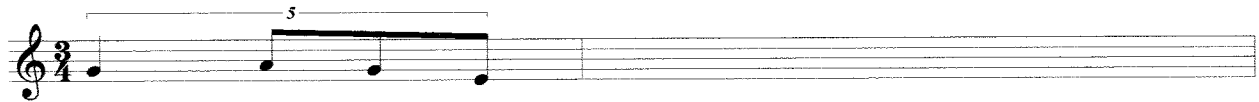
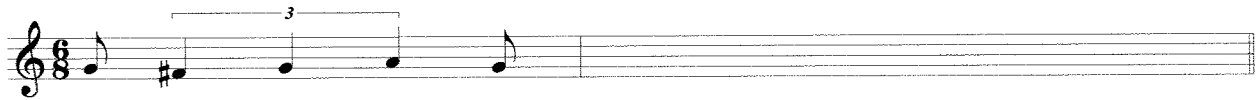

#### 5. Sistema tonale.

5.1 Forma le triadi partendo dalle seguenti fondamentali.

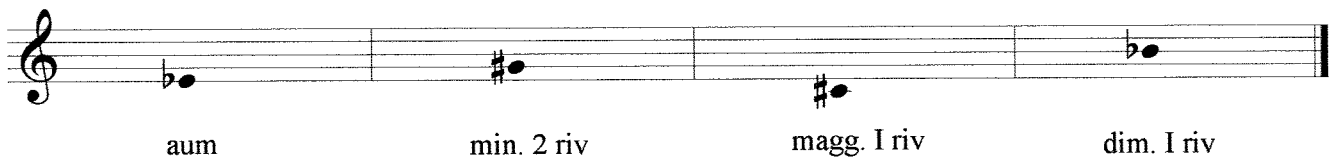

5.2 Classifica le seguenti settime.

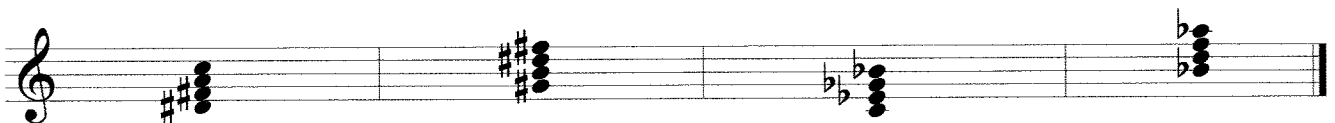

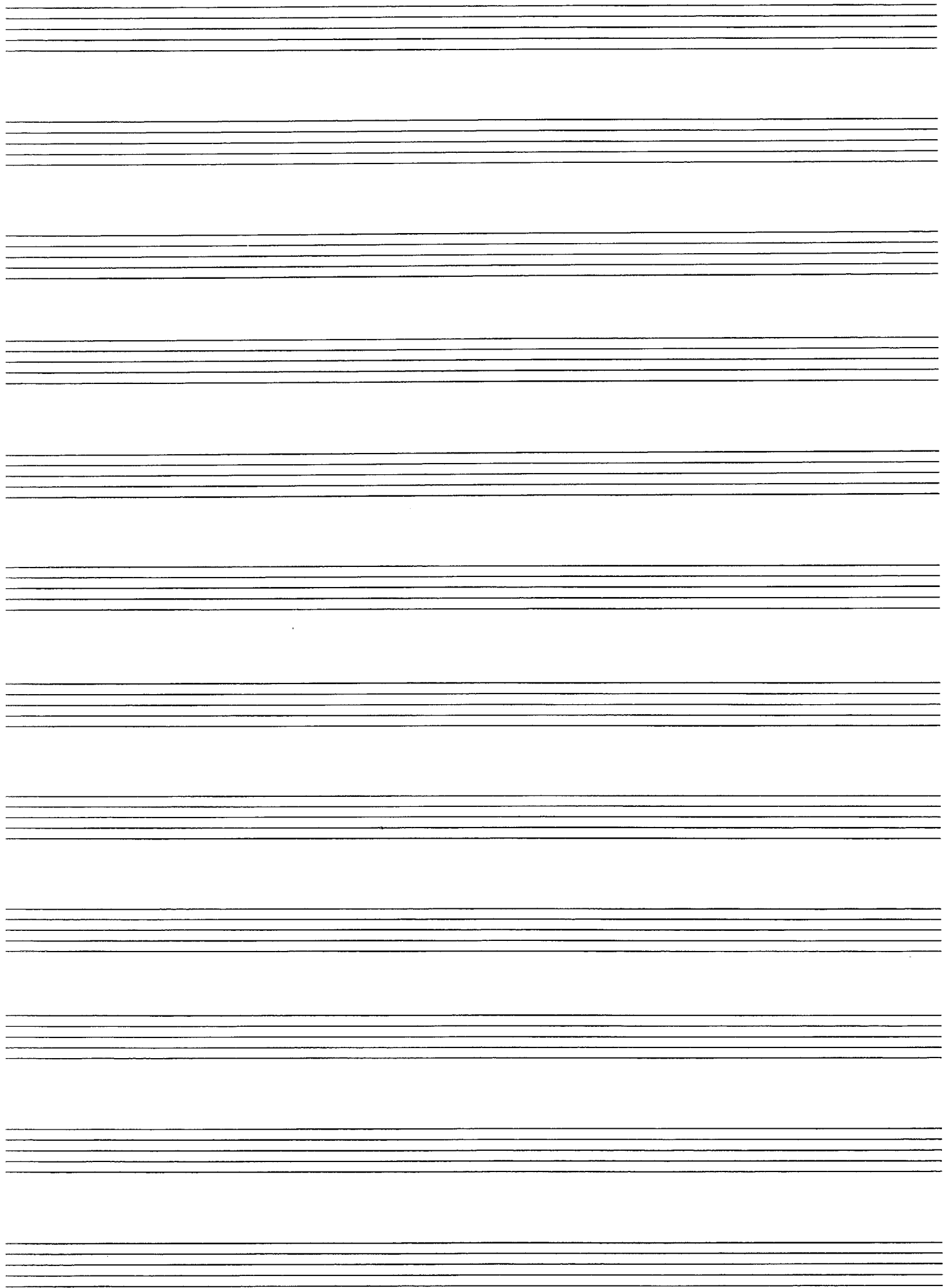

5.3 Brano d'analizzare: individuare le principali modulazioni e le cadenze finali di ciascuna frase.

**6. Sistemi extratonali.**

6.1 Classifica le seguenti scale:

# Solfeggio parlato

Adagio

# Solfeggio parlato

12

12

14

14

16

16

18

18

# Solfeggio parlato

  
Allegro

6

10

13

# Settivlavio

8

14

20

26

# Solfeggio cantato

# Trasporto - terza minore sotto

Lento

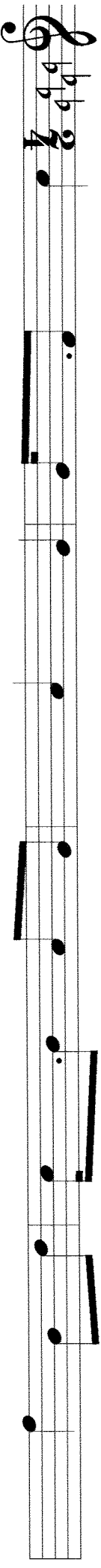

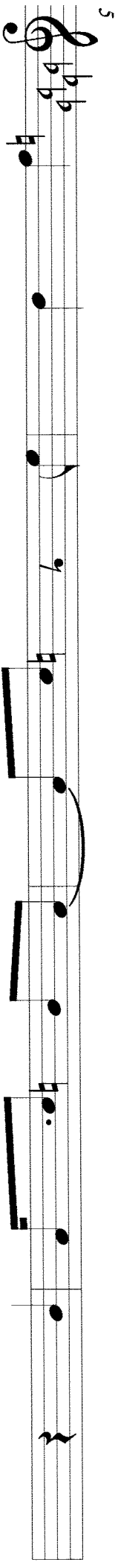

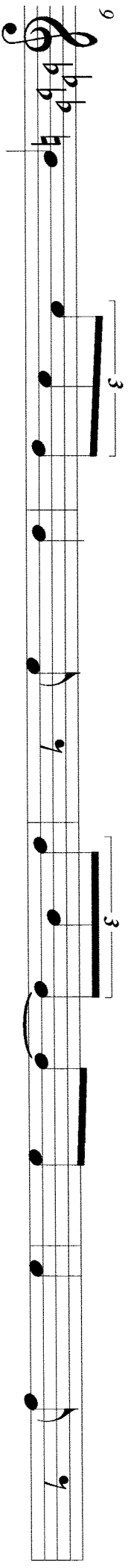

*rit.*

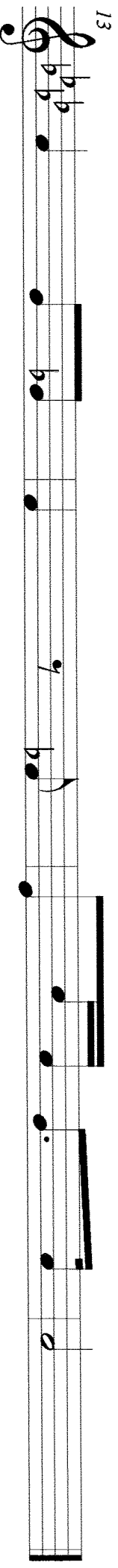

# Prove di Percezione e Ascolto\_ III Livello

## Dettato a 2 voci

Lento

*rit.*

## Discriminare le specie delle settime

# # # # # # # #

# # # # # # # #

b b b b b b b

## Proposta valutazione prova di teoria

T1	Acustica	Pt. Max 2
	1.1	1
	1.2	1
T2	Notazione	Pt. Max 3
	2.1	3
T3	Scrittura, ortografia e creatività	Pt. Max 4
	3.1	2
	3.2	2
T4	Ritmo e metro	Pt. Max 3
	4.1	1
	4.2	1
	4.3	1
T5	Sistema tonale	Pt. Max 6
	5.1	1
	5.2	1
	5.3	4
T6	Scale extratonali	Pt. Max 2
	6.1	2

Sommare tutto e dividere per 2